

B/27059/294/99
 Planning Permit No.
APPROVED
 SUBJECT TO THE CONDITIONS IN
 THIS OFFER LETTER.
 32/11/2019 1499
 FOR MEMBER SECRETARY
 CHENNAI INFRASTRUCTURE
 DEVELOPMENT AUTHORITY
 CHENNAI-600 005.

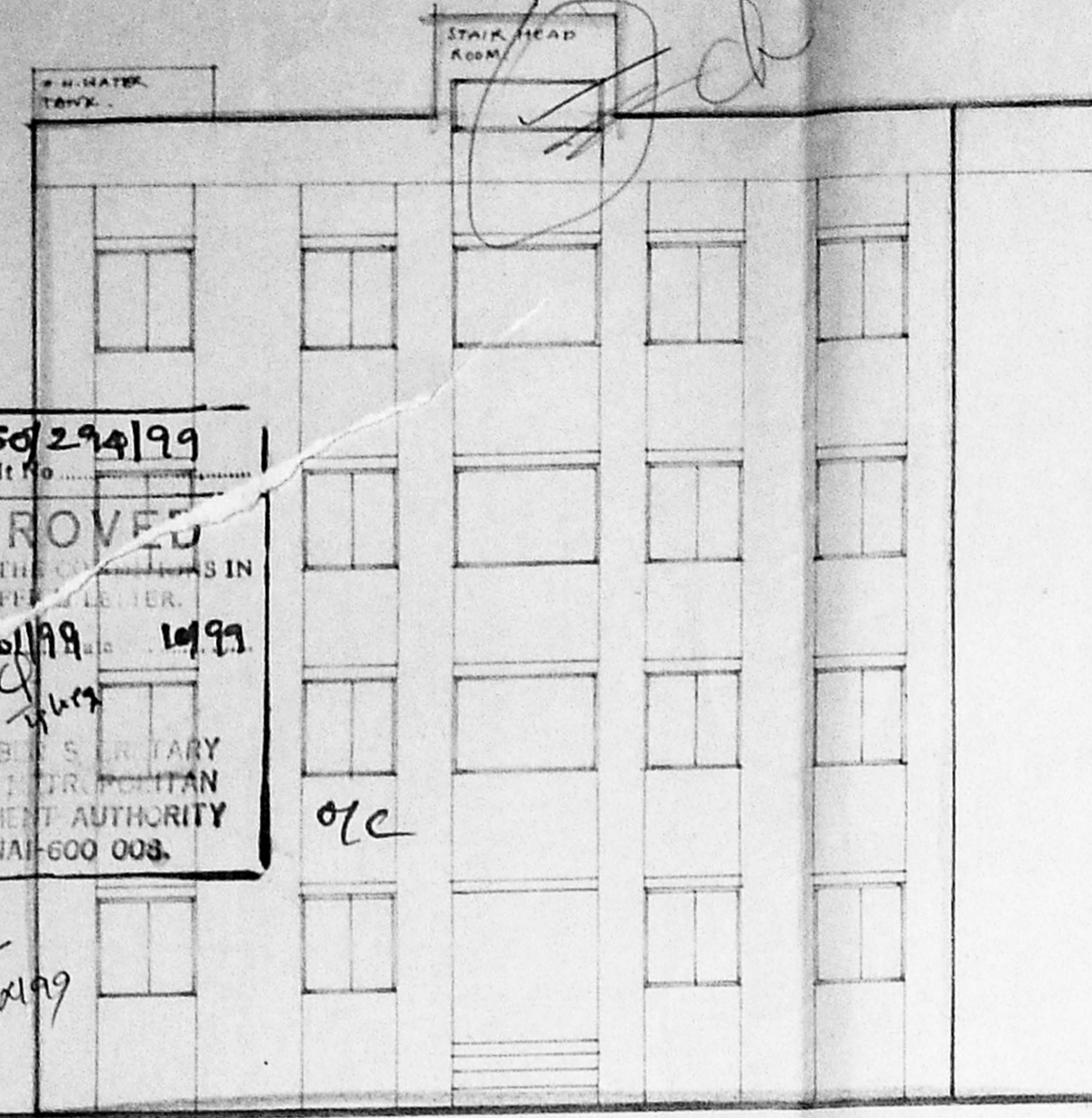

FRONT ELEVATION.

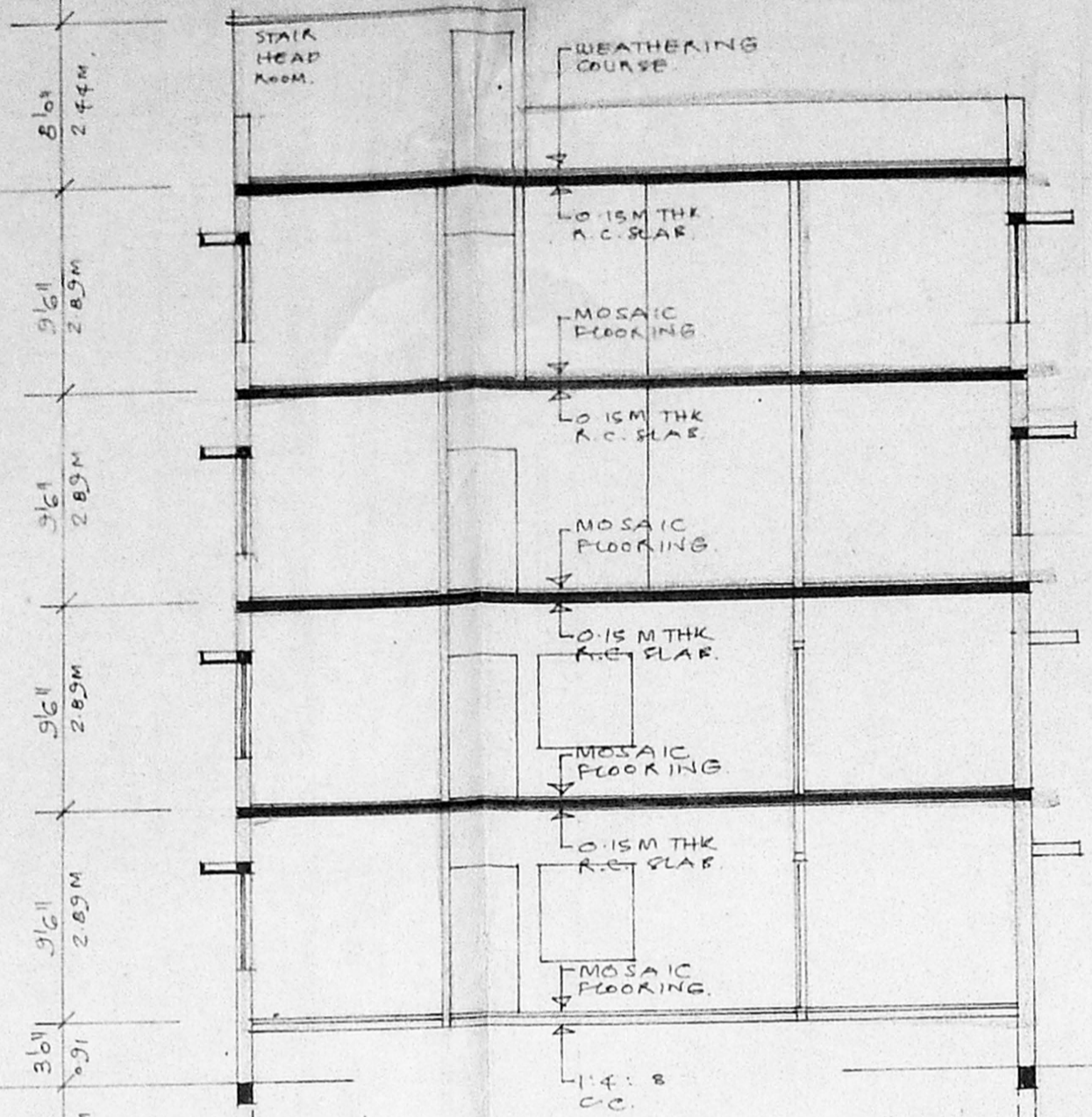

SECTION A-A

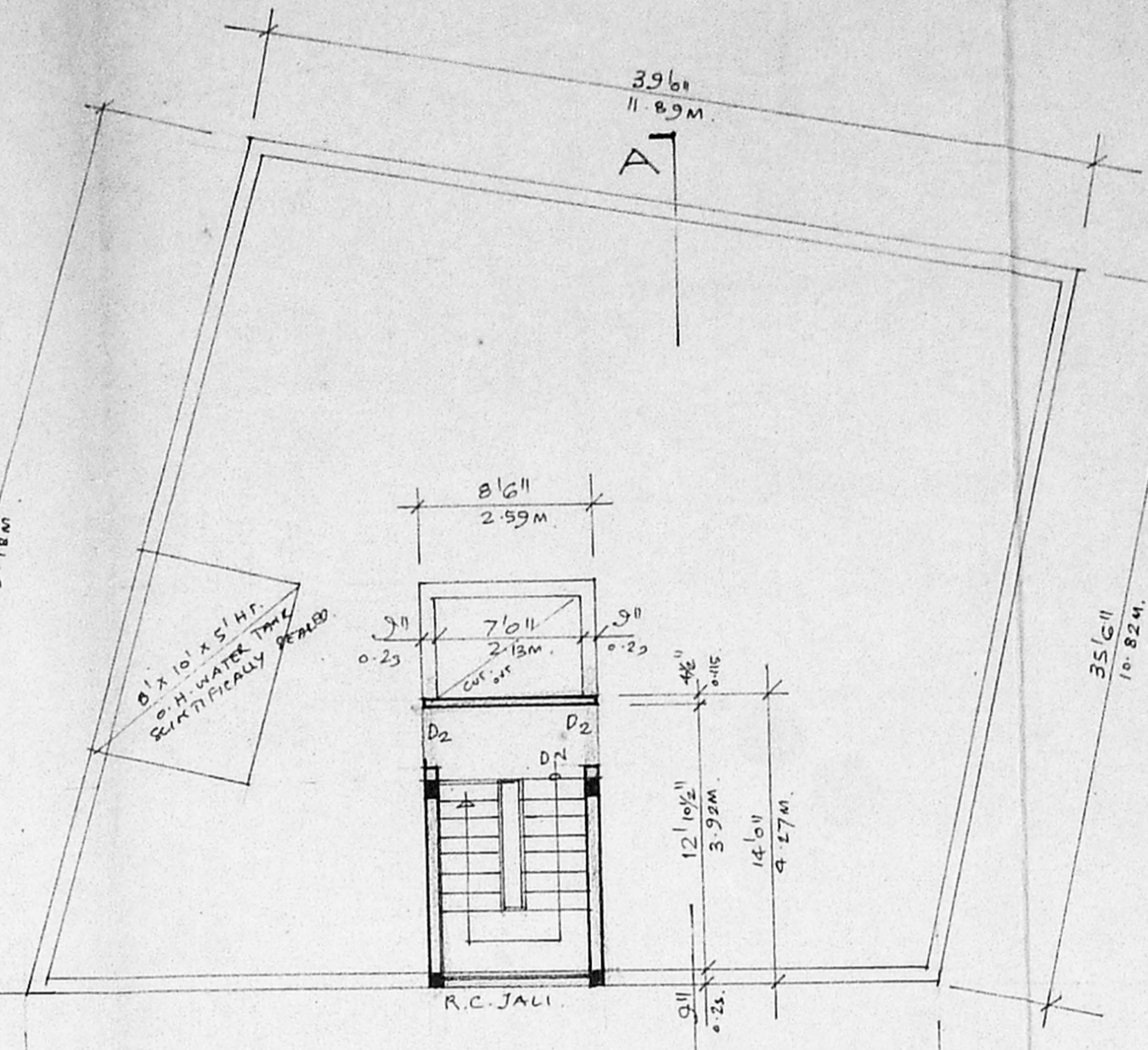

TERRACE FLOOR PLAN

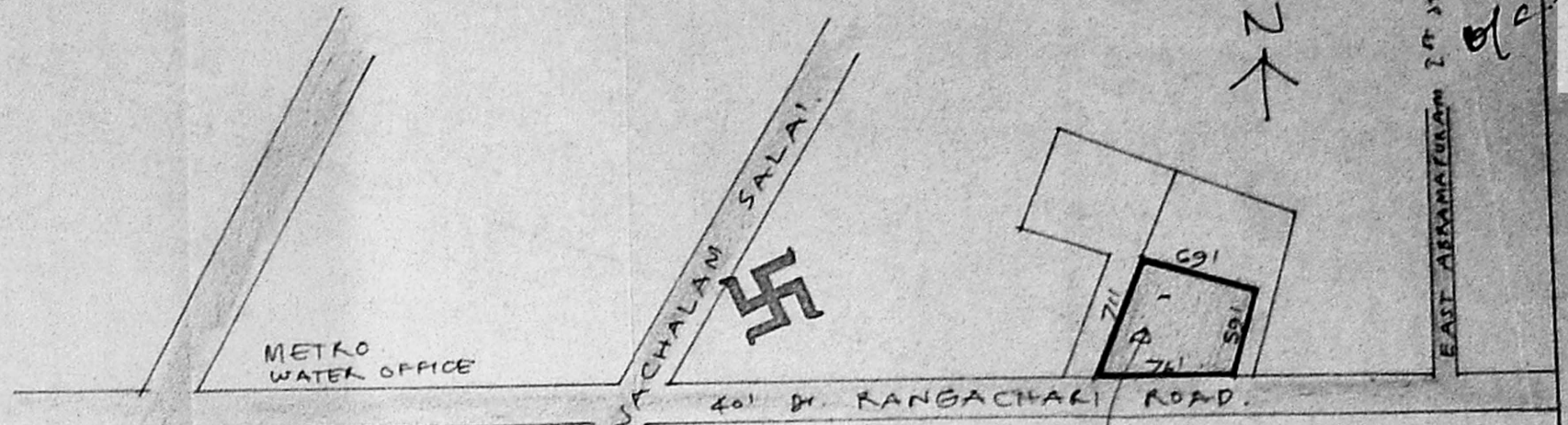

KEY PLAN
 CMDA (B) No. 1
 C.No. 32/11/2019

STATEMENT OF UTILITY AREA.

GROUND FLOOR AREA :	147.77 m ²
FIRST FLOOR AREA :	147.77 m ²
SECOND FLOOR AREA :	147.77 m ²
THIRD FLOOR AREA :	147.77 m ²
TOTAL AREA :	591.08 m²

PLOT AREA : 415.7 m²
 FSI : 1.42. COVERAGE : 35 %

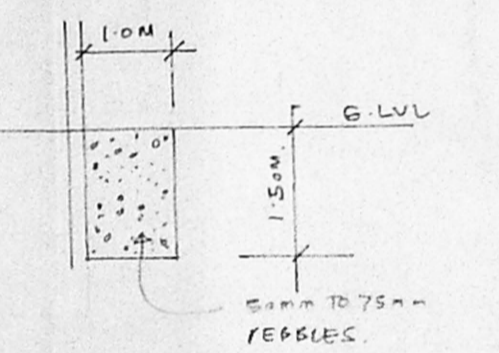

TYPICAL SECTION OF RAIN WATER CONSERVATION PIT.

SCHEDULE OF JOINERY

D1	3/6" x 7/6" T.W. FLUSH DOOR.
D2	3/6" x 7/6" T.W. FLUSH DOOR.
D3	2/6" x 7/6" T.W. PANELLED DOOR.
W1	6/6" x 4/6" T.W. GLAZED WINDOW.
W2	4/6" x 4/6" T.W. GLAZED WINDOW.
W3	3/6" x 4/6" T.W. GLAZED WINDOW.
VI	2/6" x 3/6" R.C. JALI.

PROPOSED WORK. EXG. ROAD.
 PLOT OUT LINE

PROPOSED RESIDENTIAL BUILDING FOR
 Mrs. S. MEENA.
 AT DOOR NO. 102, Dr. RANGA ROAD, K.S. NO. 3582/27, BLOCK NO. 71 OF MYLAPORE CHENNAI.

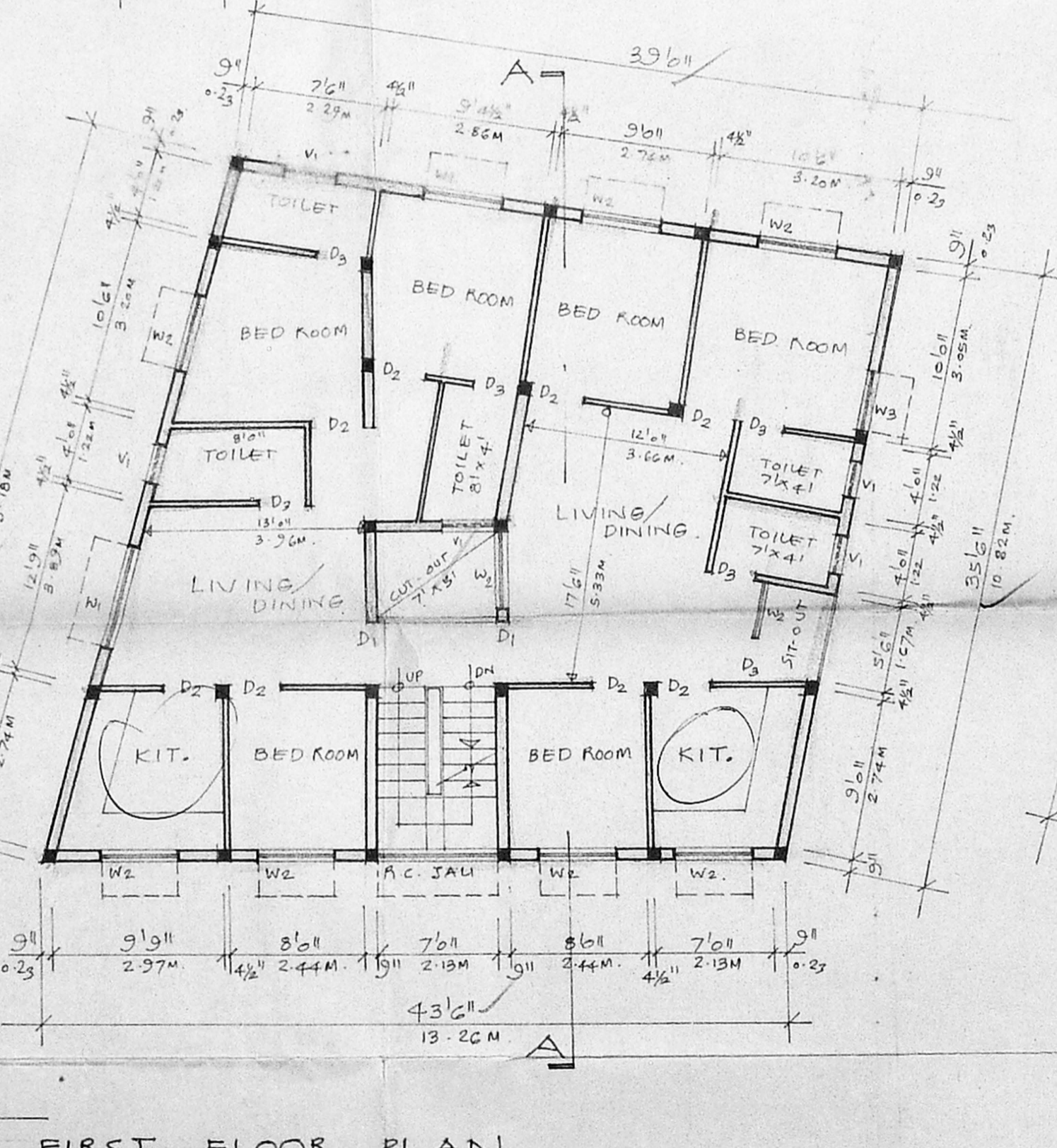
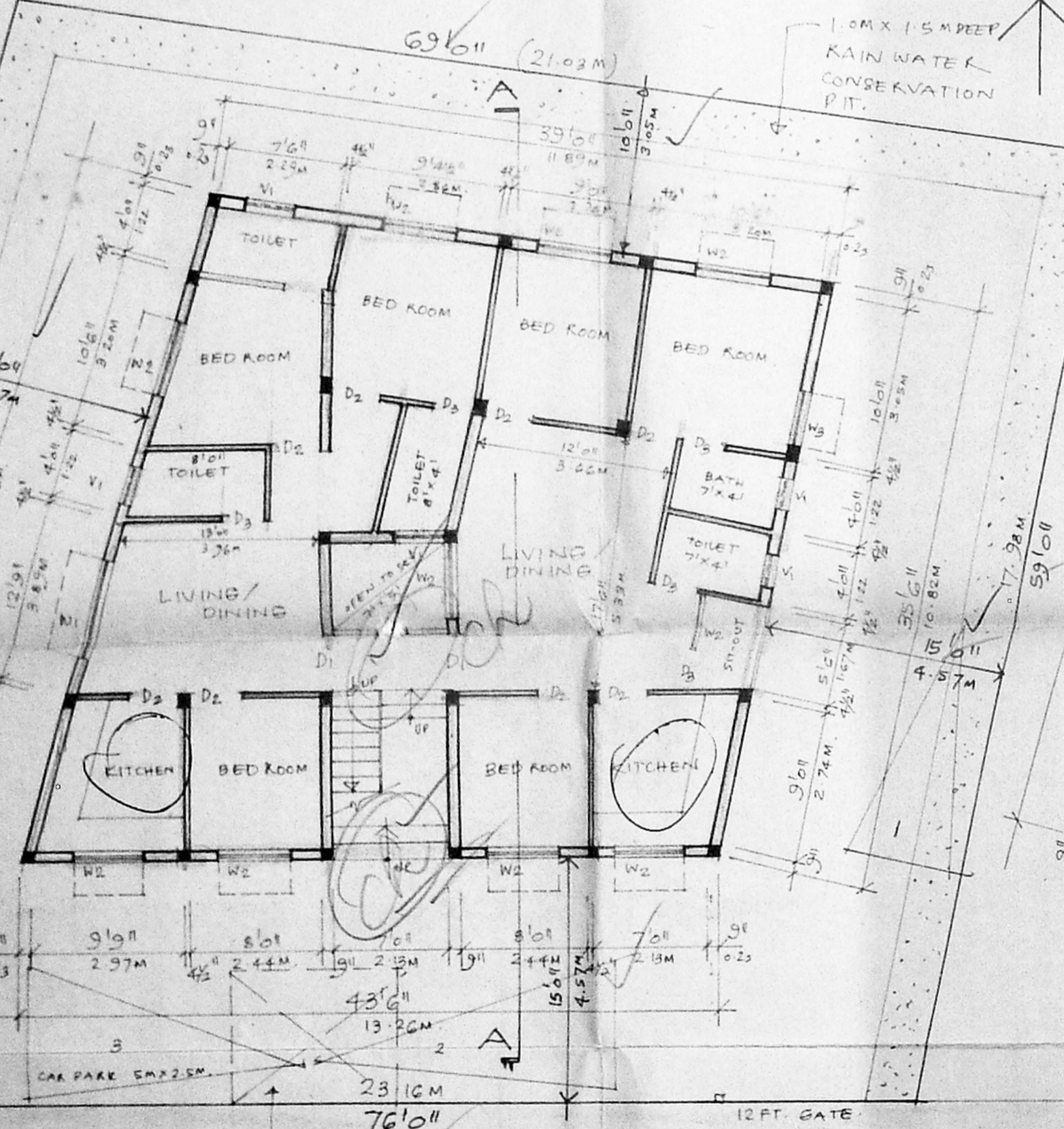

FIRST FLOOR PLAN
 SCALE 1/8" = 1'0" (1:100)

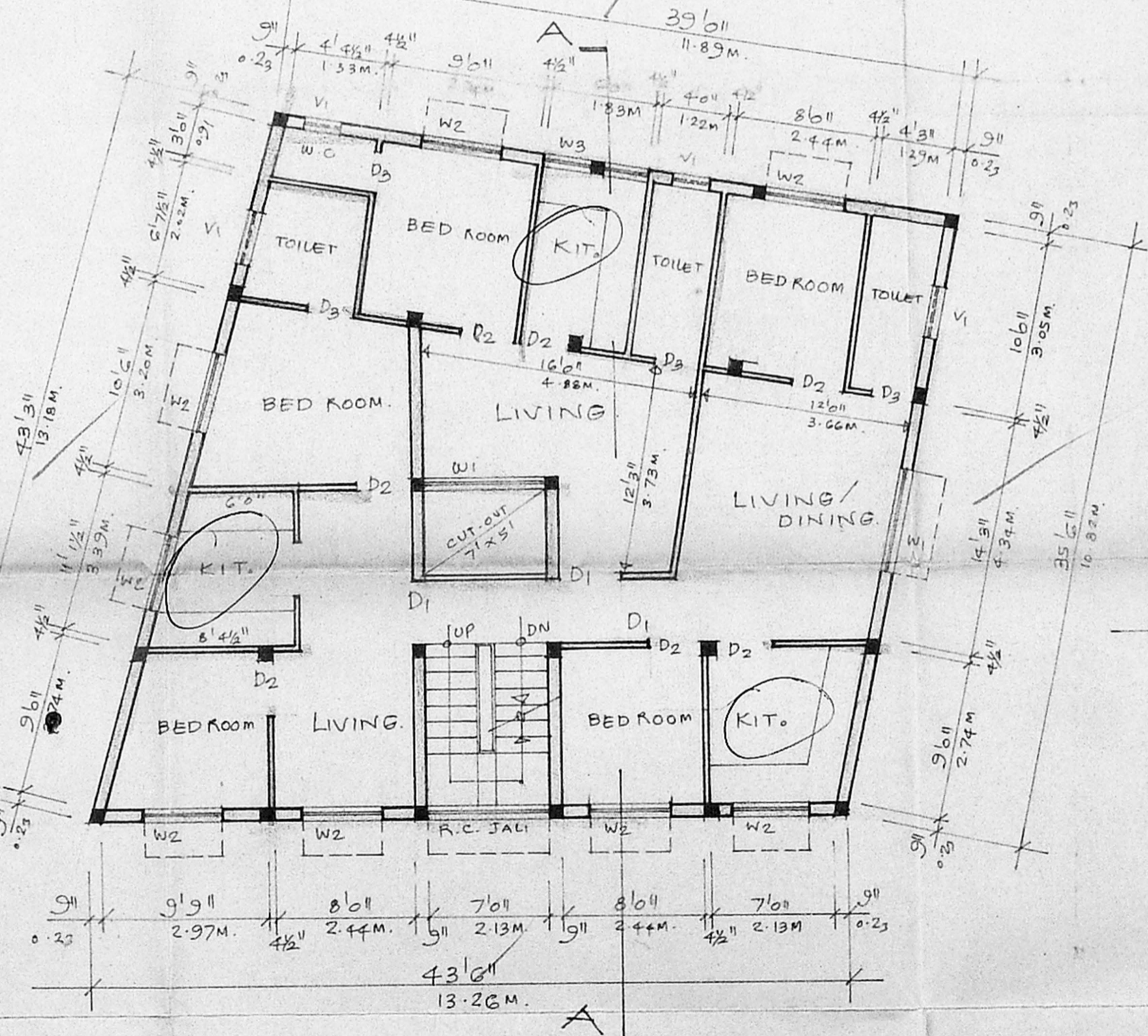

2nd & 3rd FLOOR PLAN
 SCALE 1/8" = 1'0" (1:100)

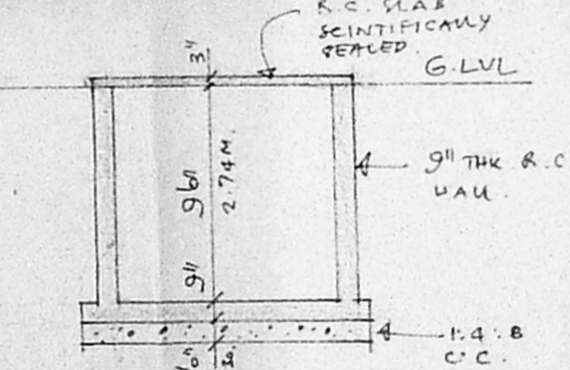

SECTION THROU SUMP

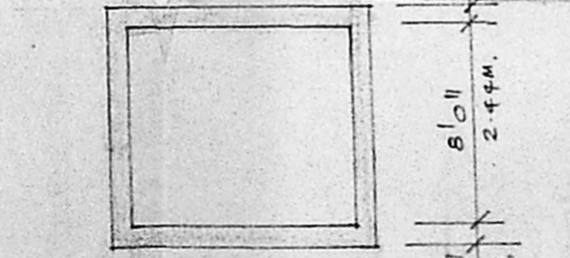

PLAN OF SUMP.

GROUND FLOOR PLAN WITH SITE PLAN.
 SCALE 1/8" = 1'0" (1:100)

SIGNATURE OF OWNER: S. Meena
 SIGNATURE OF LICENSED SURVEYOR: K. SELVAM, B.E., AMIE, C. Eng (I), A.I.V.
 CONSULTING CIVIL ENGINEER, CHARTERED ENGINEER, APPROVED VALUER, LICENSED SURVEYOR, CLASS-1, REG. NO: 319/99-2000 CORPORATION OF CHENNAI, NO. 1/370, MOSAPPAI EAST, CHENNAI-600 050, Ph: 6248264